cello B

Summer Day with a little sprinkle

Jay Fishman

dedicated to the string students of Minneapolis & St. Paul Public Schools

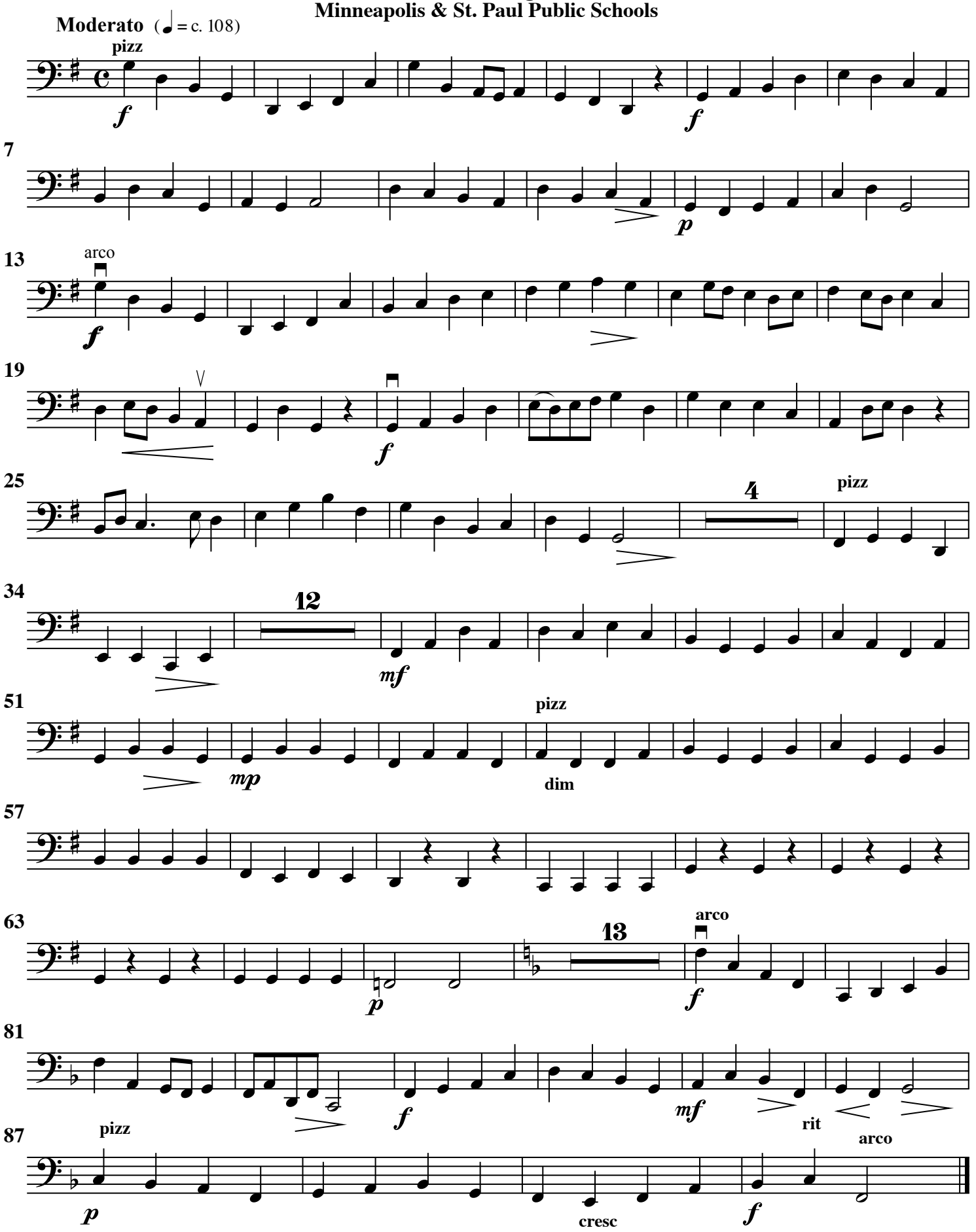

©jay fishman September, 2012 All Rights Resrerved