VIII. SYMFONIE

VIII SYMPHONIE VIII th SYMPHONY

VIII ème SYMPHONIE

G dur - G major - Sol majeur

property of:
J. Fishman

CORNO II.

ANTONÍN DVOŘÁK, op. 88
(1841 - 1904)

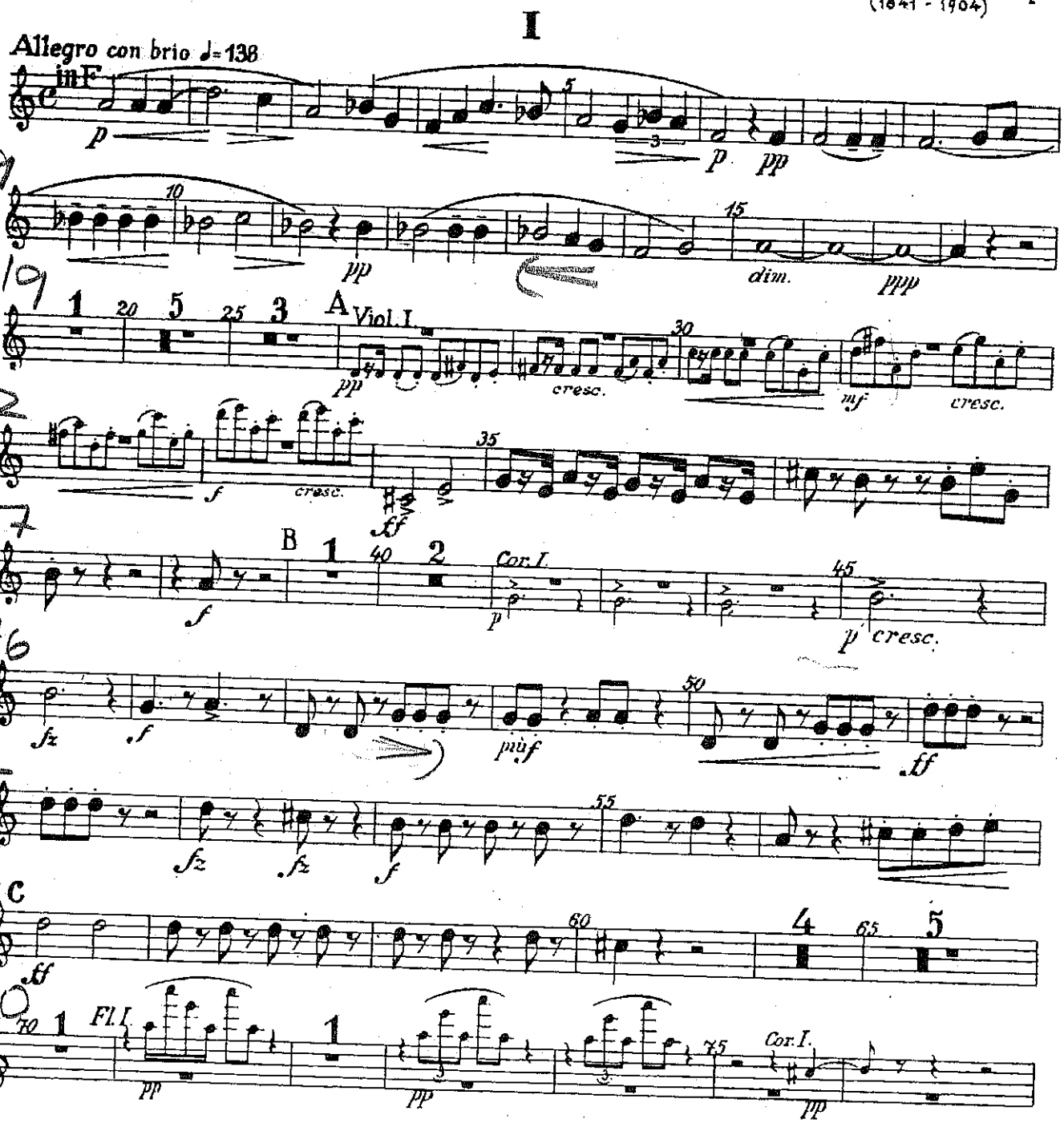

EDWIN F. KALMUS & CO., INC.
Publishers of Music
Boca Raton, Florida

A 7183

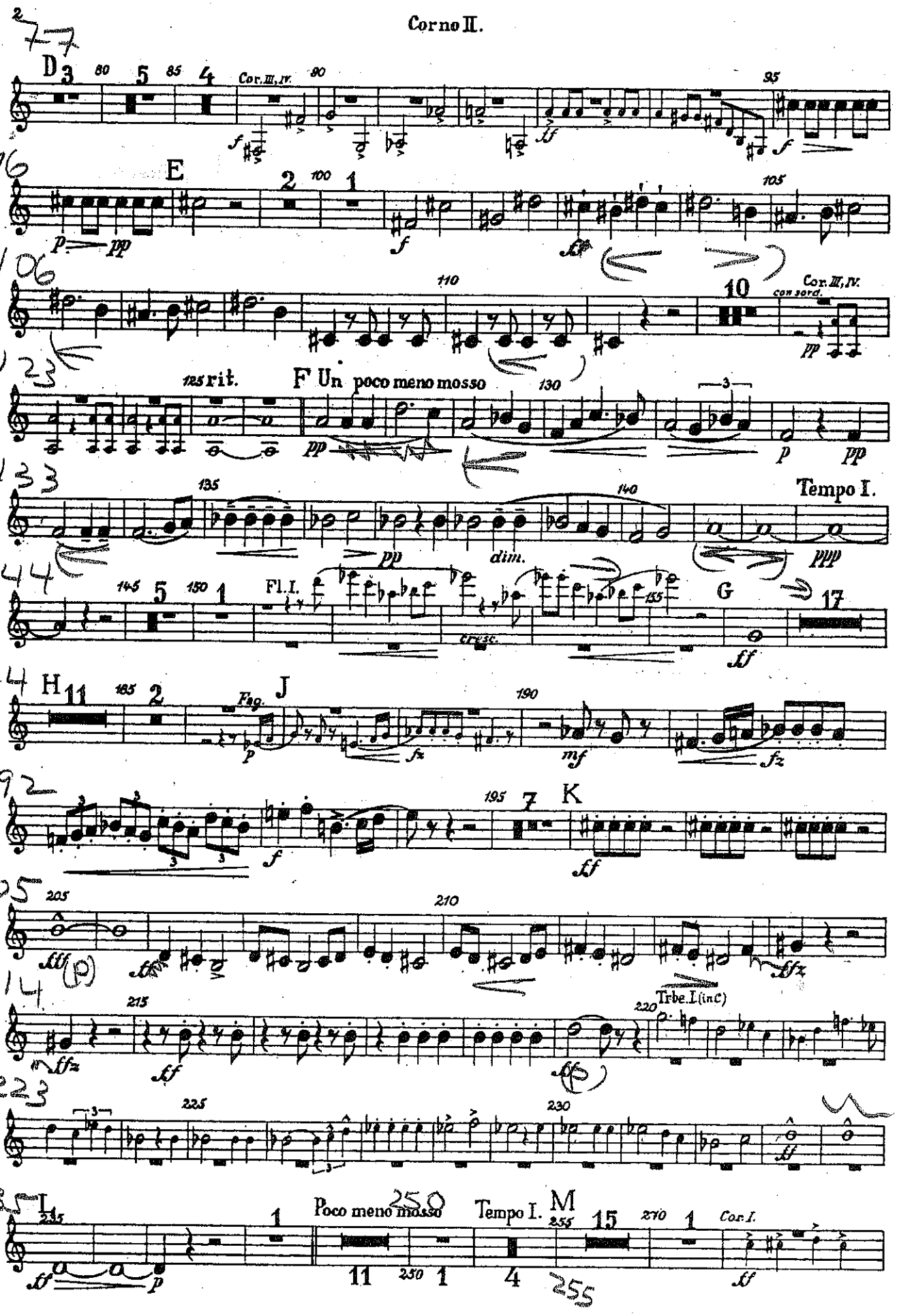
D
E
F Un poco meno mosso
rit.
Tempo I.
G
H
J
K
Cor. III, IV.
con sord.
Fl. I.
Fag.
Trbe. I (in C)
Poco meno mosso
Tempo I.
M
Cor. I.

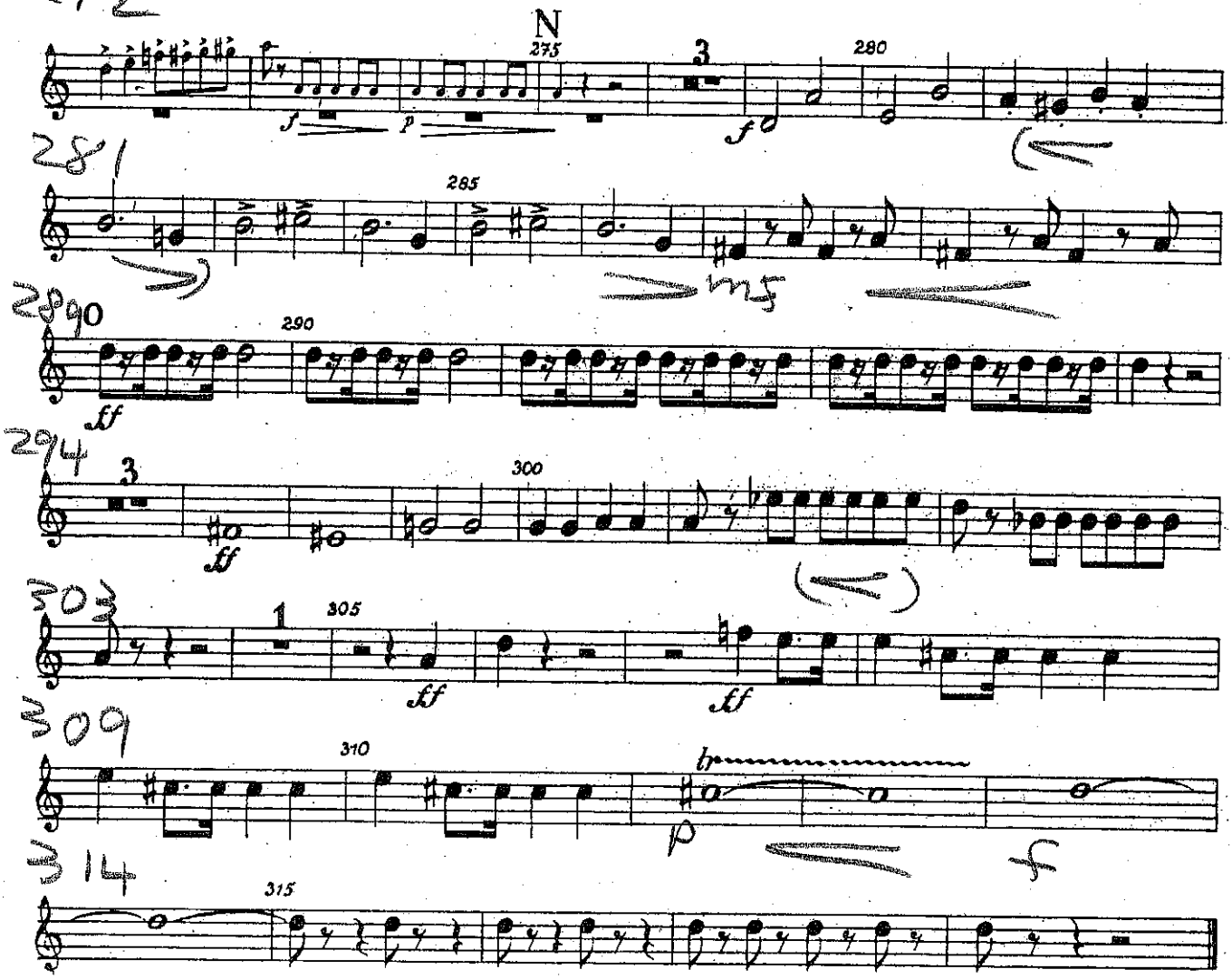
N
275
280
285
290
300
305
310
315

II

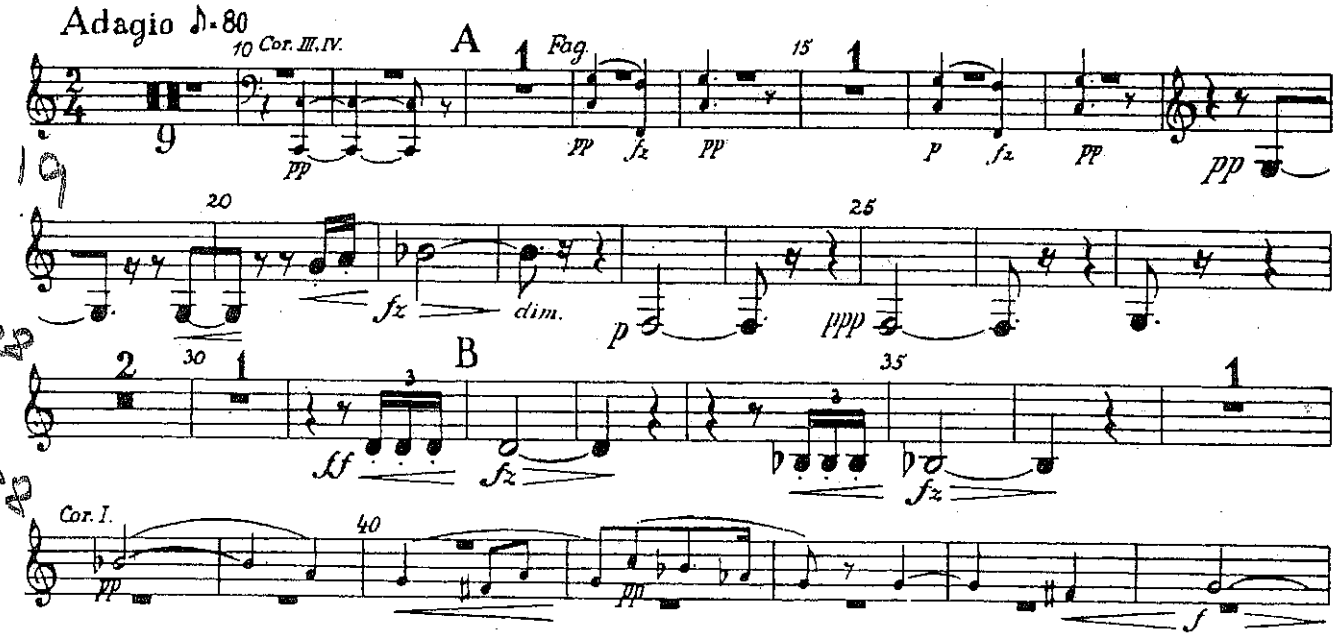
Adagio ♪. 80
10 Cor. III, IV.
A
Fag.
15
20
25
30
B
35
Cor. I.
40

Corno II.

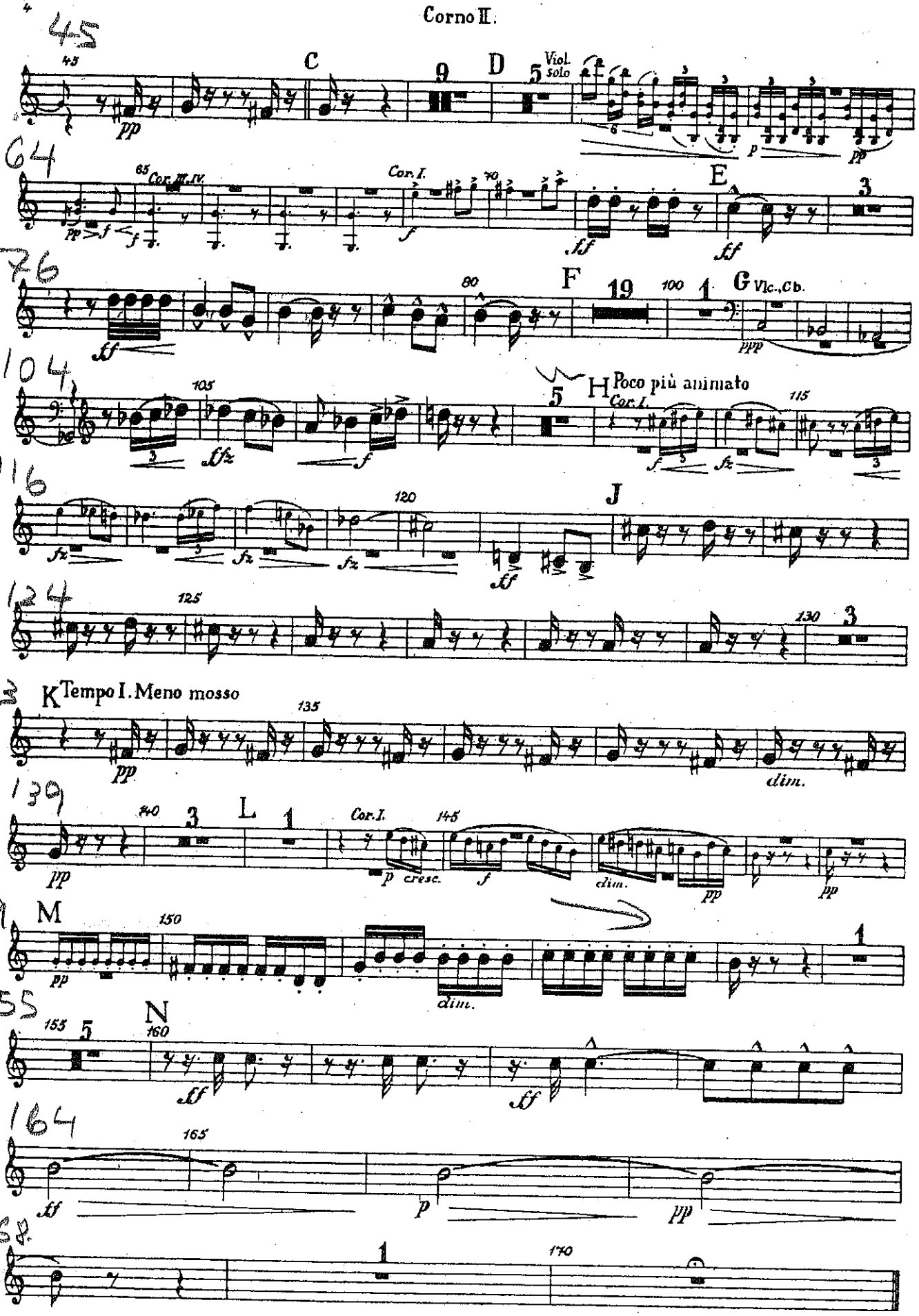
45
C
9
D
5
Viol. solo
64
65
Cor. III. IV.
Cor. I.
70
E
3
76
80
F
19
100
1
G
Vlc., Cb.
104
105
5
H
Poco più animato
Cor. I.
115
116
120
J
124
125
130
3
133
K
Tempo I. Meno mosso
135
dim.
139
140
3
L
1
Cor. I.
145
cresc.
dim.
149
M
150
dim.
1
155
5
N
160
164
165
168
1
170

III

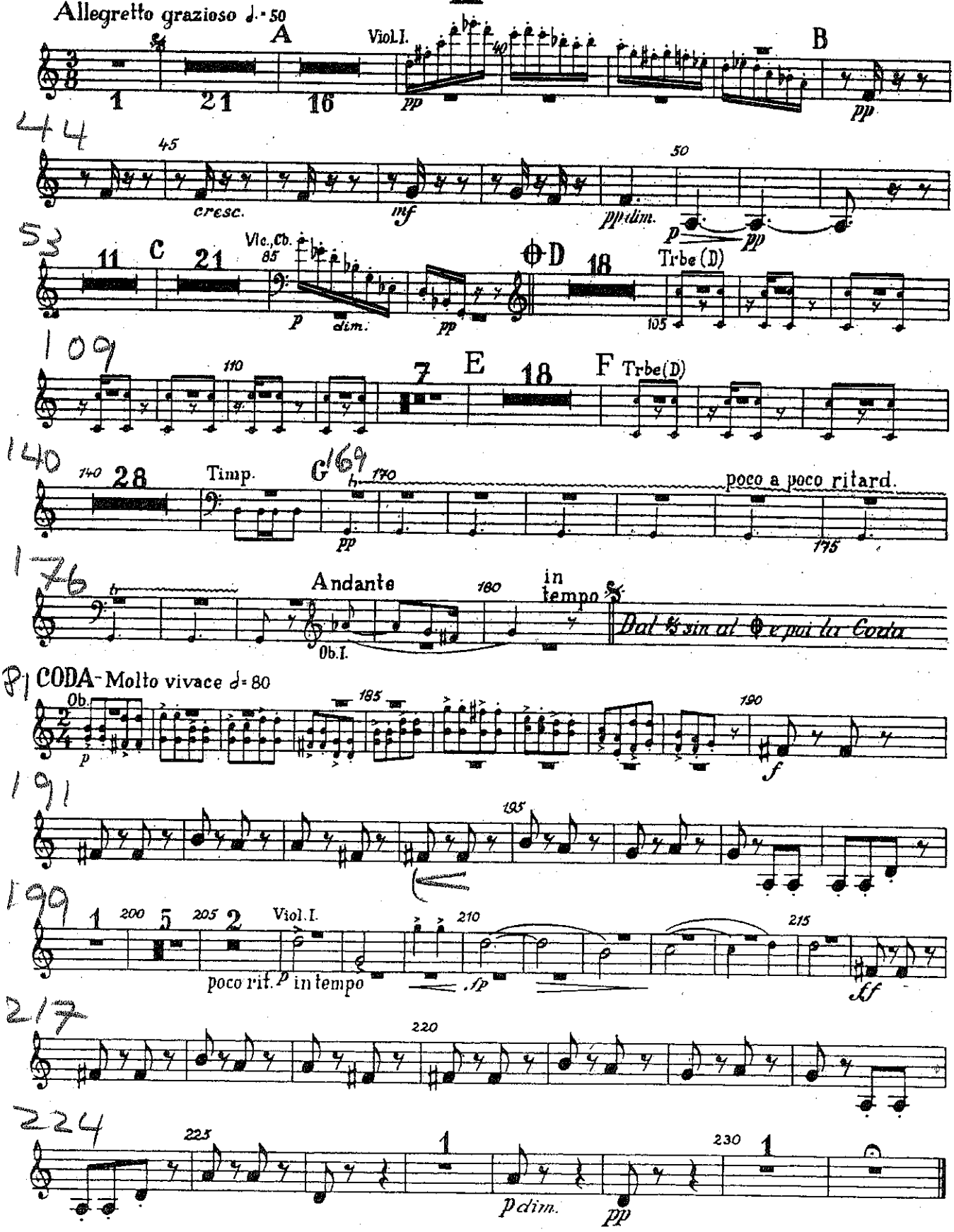
Allegretto grazioso ♩.= 50
A
Viol.I.
B
pp
pp
44
45
cresc.
mf
50
pp dim.
p
pp
53
11
C
21
Vlc.,Cb.
85
p
dim.
pp
D
18
Trbe (D)
105
109
110
7
E
18
F
Trbe(D)
140
140
28
Timp.
G
169
170
poco a poco ritard.
pp
175
176
Andante
180
in tempo
Ob.I.
Dal 𝄋 sin al 𝄐 e poi la Coda
181
CODA- Molto vivace ♩= 80
Ob.
185
190
p
f
191
195
199
1
200
5
205
2
Viol.I.
210
215
poco rit.
p
in tempo
sp
ff
217
220
224
225
1
230
1
p dim.
pp

IV

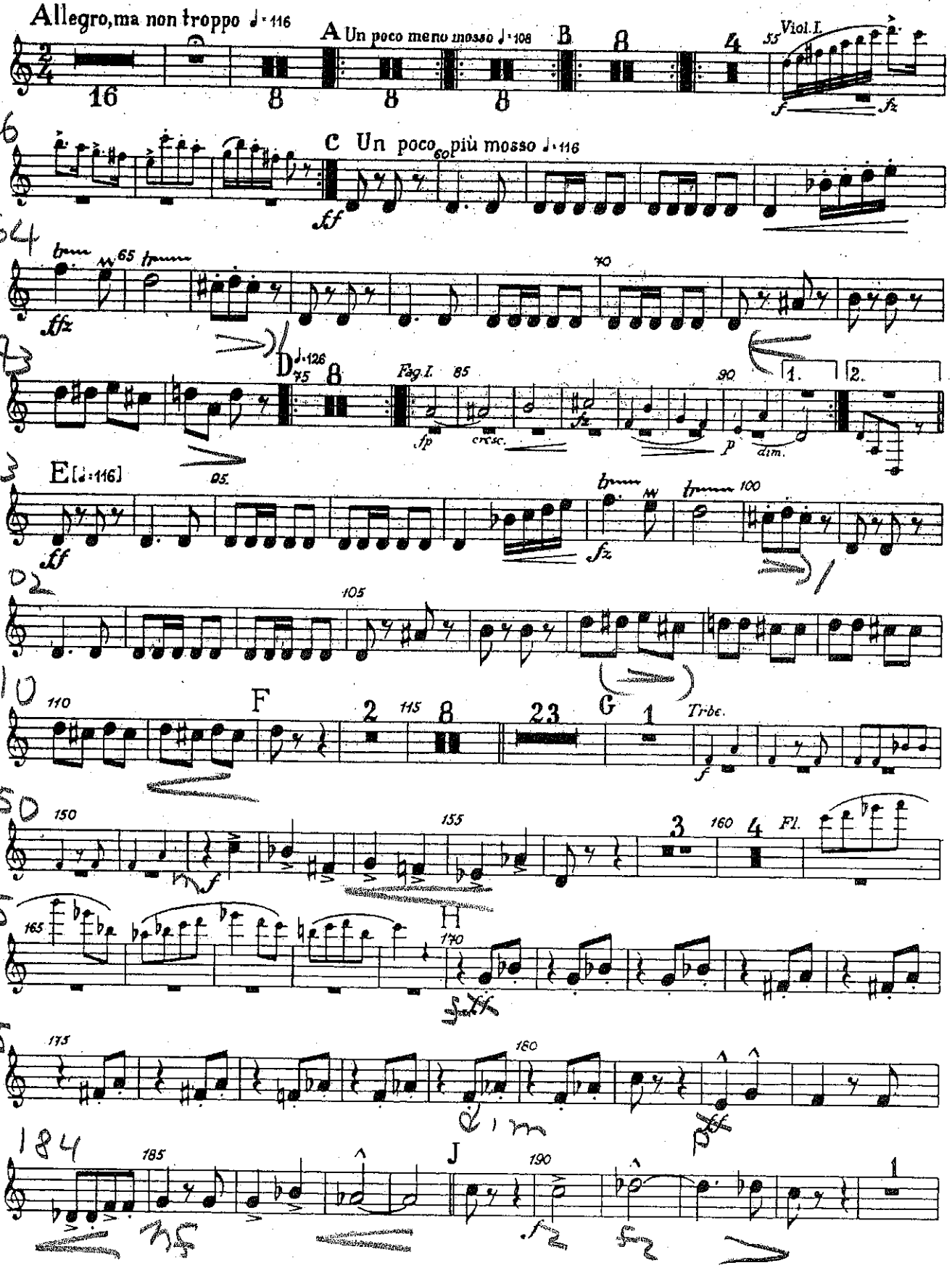
Allegro, ma non troppo ♩· 116
A Un poco meno mosso ♩· 108
B
Viol. I.
C Un poco più mosso ♩· 116
D ♩· 126
Fag. I.
crescendo
dim.
E [♩· 116]
F
G
Trbe.
Fl.
H
J

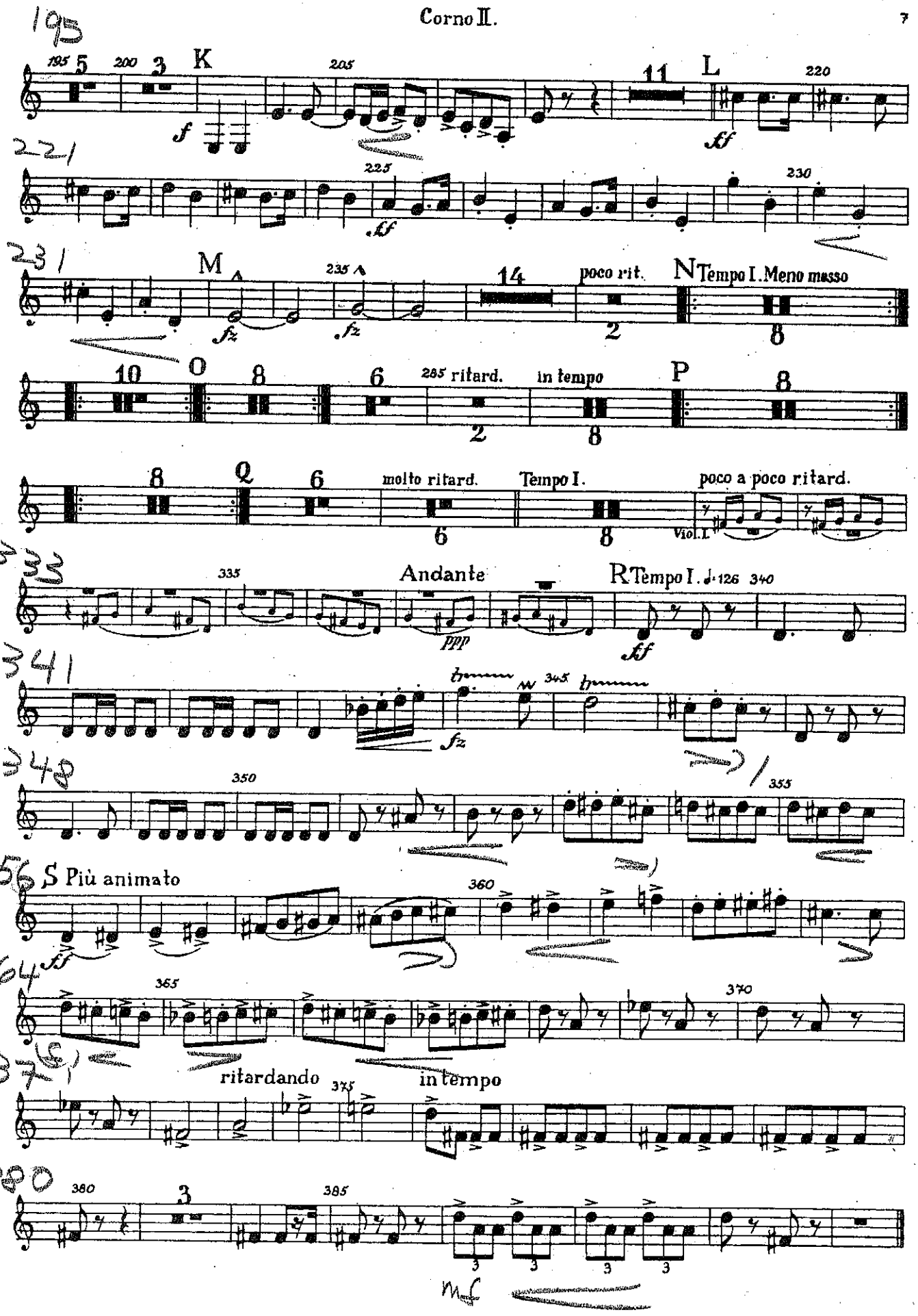
K
L
M
poco rit.
N Tempo I. Meno mosso
O
ritard.
in tempo
P
Q
molto ritard.
Tempo I.
poco a poco ritard.
Viol. I.
Andante
R Tempo I. ♩=126
S Più animato
ritardando
in tempo